

INSTALLATION INSTRUCTIONS

Elite 8mm Deluxe Quadrant

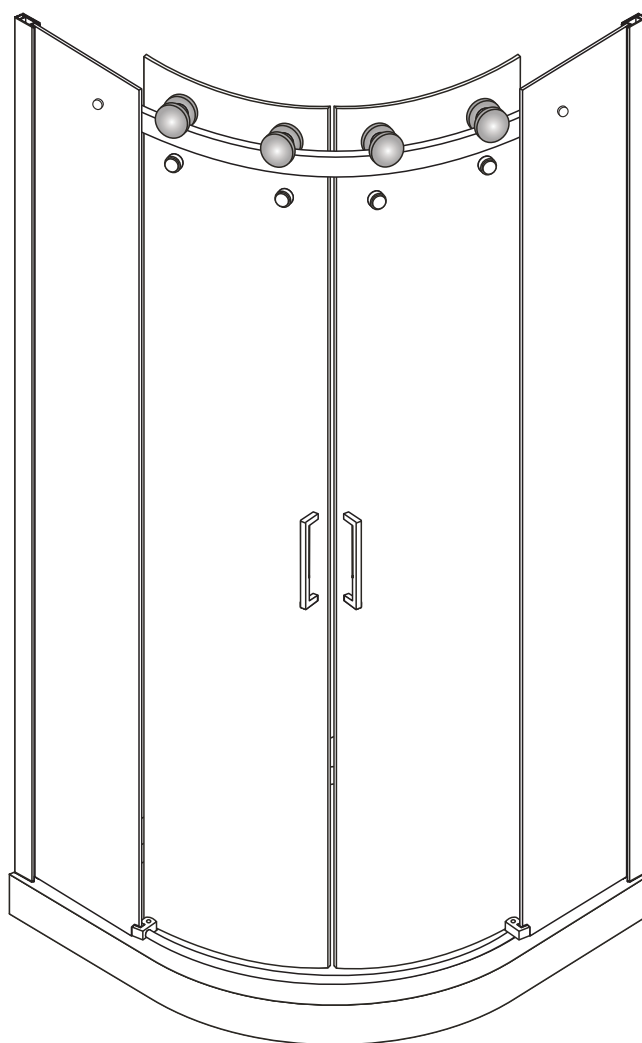

◆ General Information

Please inspect the product immediately upon receipt for transit damage, missing packs/parts or manufacturing fault. Damage reported later cannot be accepted. Please handle the product with care avoiding knocks and shock loading to all sides and edges of the glass.

Notes: Safety glass can not be re-worked.

Please read these instructions carefully before start of installation.

Special care should be taken when drilling walls to avoid hidden pipes or electrical cables.

Note: This product is heavy and may require two people to install.

Aftercare instructions

After use, your shower should be cleaned with soap and water. This is particularly important in hard water districts where insoluble lime salts may be deposited and allowed to build up. Cleaners of a gritty or abrasive nature should not be used. Care should be taken to avoid contact with strong chemicals such as organic solvents and strippers.

Glass cleaners can be used but with caution, if in doubt contact the manufacturer of the cleaner in question.

Please keep these instructions for aftercare and customer service details.



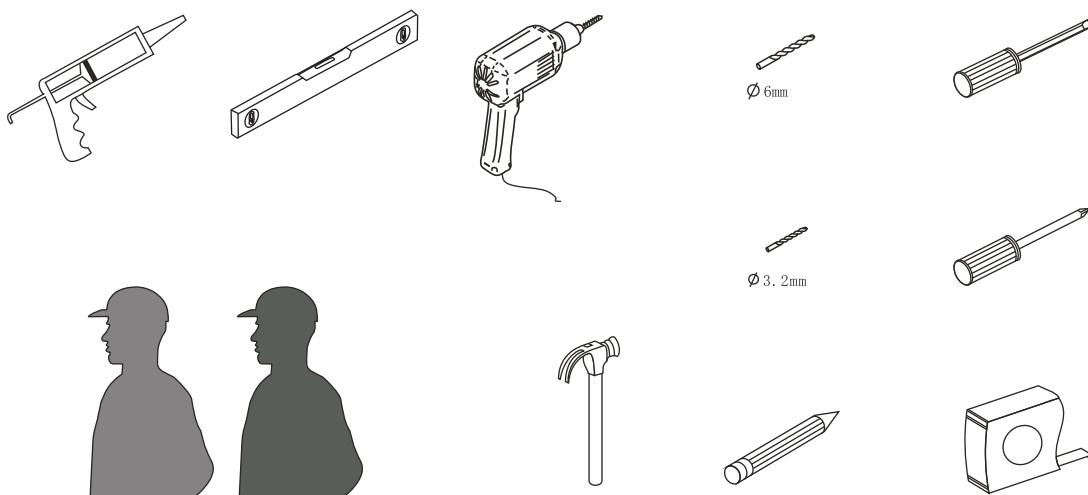



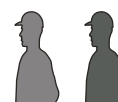



Tools Required



This product is heavy and may require two people to install.

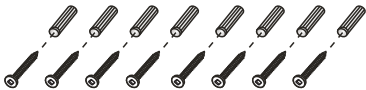

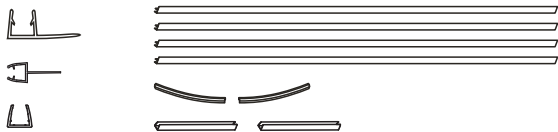
◆ Box Contents

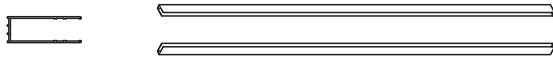
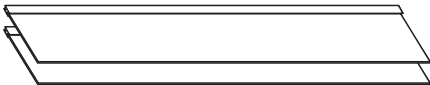
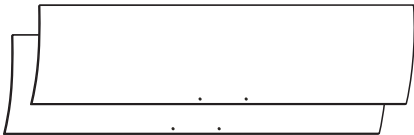
[1] 1xHorizontal Rails 5xFixing Part 4xScrews M4x12. 1xFlat Screw M4x12. 5xScrew Cover Cap .	➔	
[2] 1xInstallation Instruction.	➔	
[3] 2xHandle Set.	➔	
[4] 2xClips. 2xScrews M4x35. 2xWallPlugs. 2xScrew Cover Caps.	➔	
[5] 2xFixing Part 4xAnti-collision Component	➔	
[6] 2xWallConnectors. 4xTop Rollers .	➔	
[7] 8xWallPlugs. 8xScrews M4x35.	➔	
[8] 6xScrews M4x10. 6xScrew Cover Caps.	➔	
[9] 8xWater Deflectors.	➔	
[10] 1xAluminum Seal .	➔	
[11] 2xWallPosts .	➔	
[12] 2xFixed Panels .	➔	
[13] 2xDoor Panels.	➔	

◆ Assembly Drawing

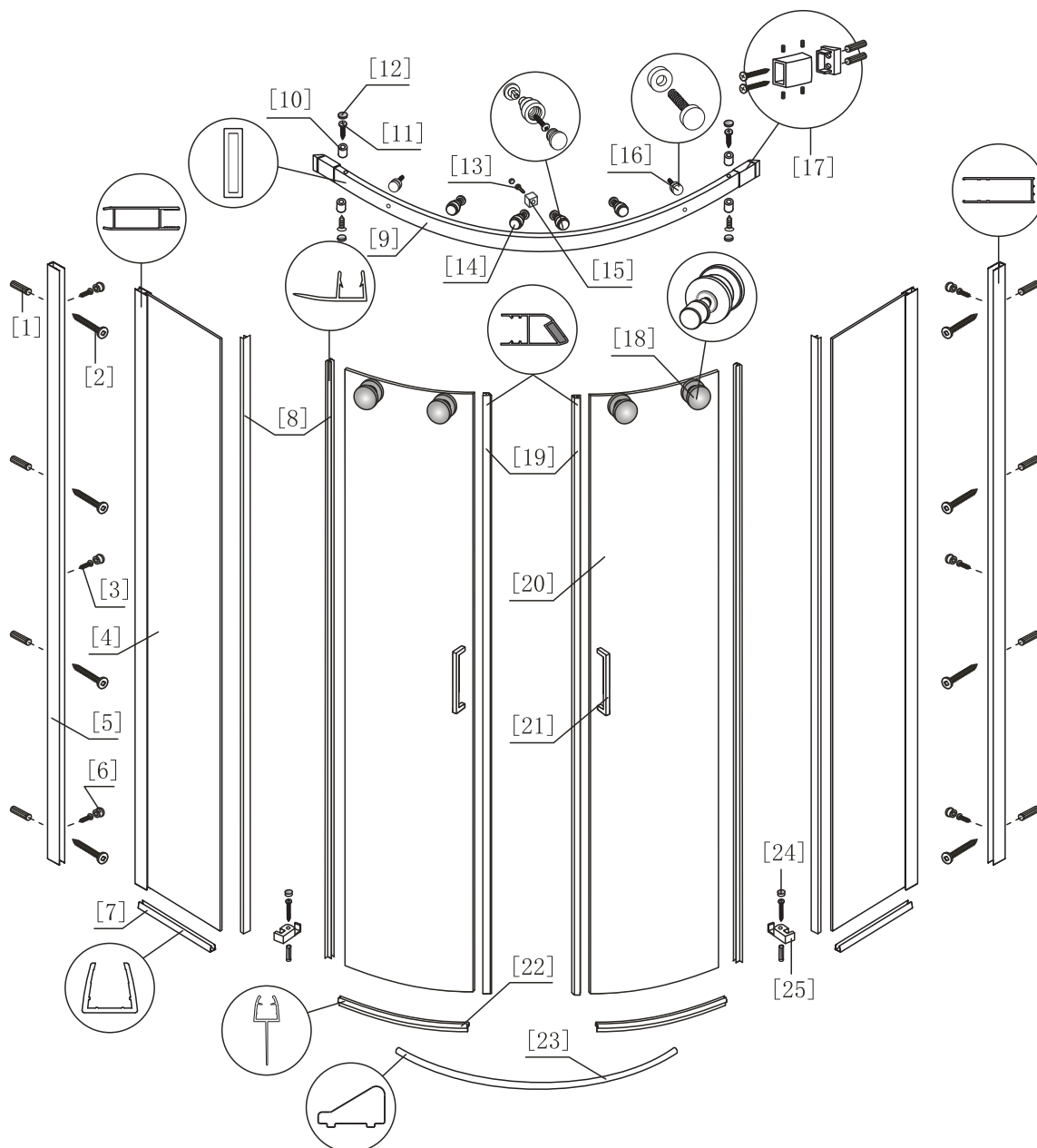

- [1] 10xWallPlugs
- [2] 10xScrews M4x35
- [3] 6xScrews M4x10
- [4] 2xFixedPanels
- [5] 2xWallPosts
- [6] 6xScrew Cover Caps
- [7] 2xWater Deflectors
- [8] 4xWater Deflectors
- [9] 1xTop HorizontalRail
- [10] 4xFixingPart
- [11] 4xScrews M4x12
- [12] 5xScrew Cover Caps

- [13] 1xFlat Screw M4x12
- [14] 4xAnti-collision Components
- [15] 1xFixing Part
- [16] 2xFixing Part
- [17] 2xWall Connectors
- [18] 4xTop Rollers
- [19] 2xMagnetic Seal
- [20] 2xDoor Panels
- [21] 2xHandle Sets
- [22] 2xWater Deflectors
- [23] 1xAluminum Seal
- [24] 2xScrew Cover Caps
- [25] 2xClips

◆ Installation steps:

Step 1

Note: When setting the dimensions for fixing, the glass door guide should be approx 35mm in from the front edge of the tray.

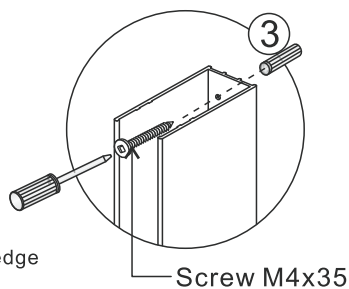
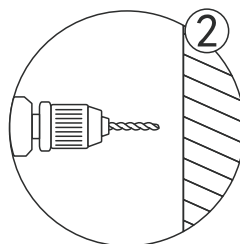
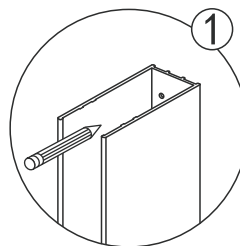
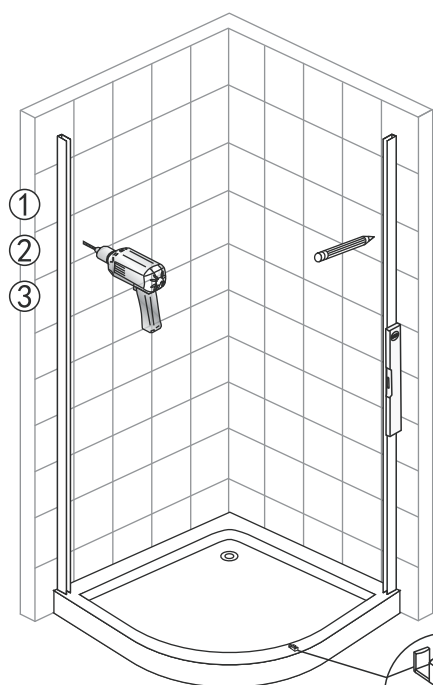

Step 2

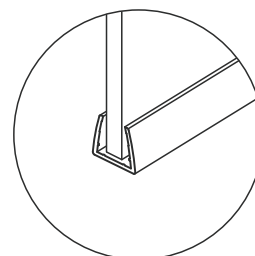
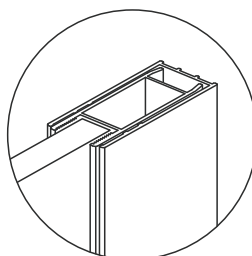
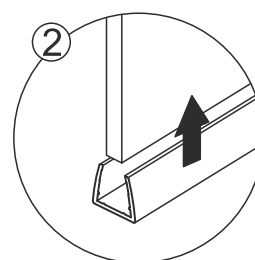
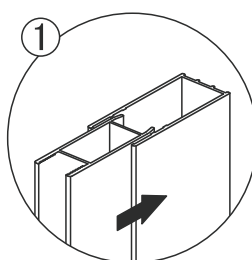
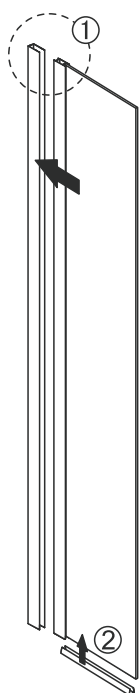

View from inside

Step 3

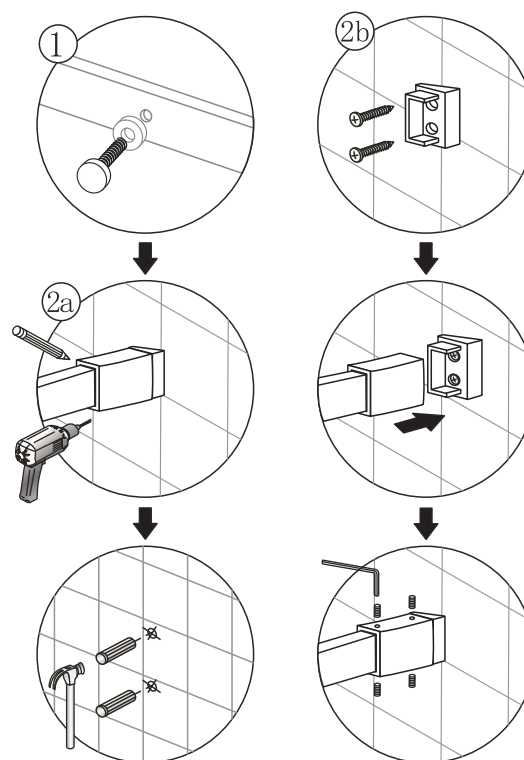
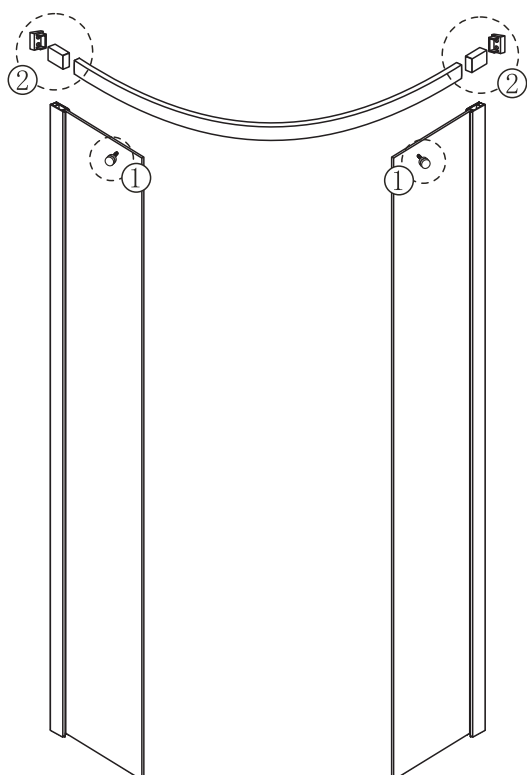

View from inside

Step 4

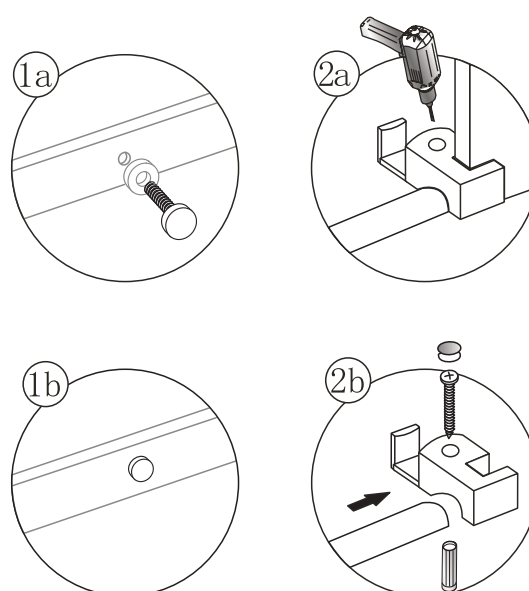
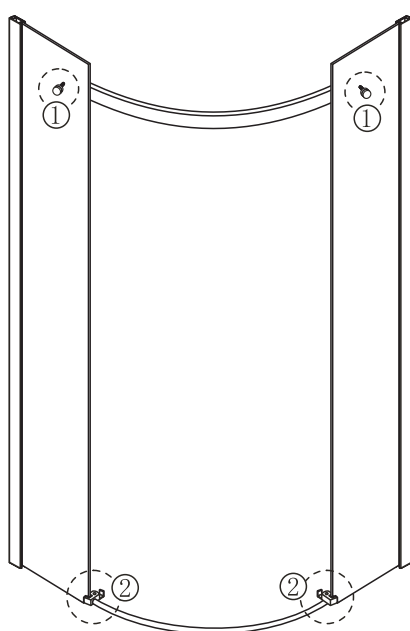

If the shower enclosure installed with a tray,
please make holes in the tray with ϕ 3mm
drill and wall plugs are required;
If not, please make holes in the floor with ϕ 6mm
drill and wall plugs are not required.

Step 5

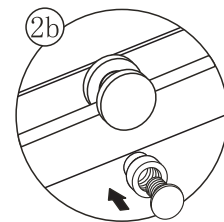
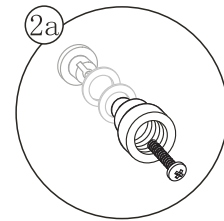
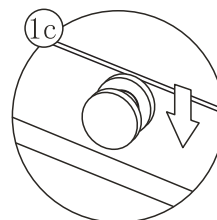
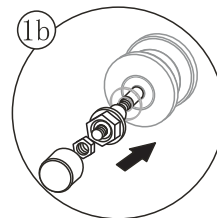
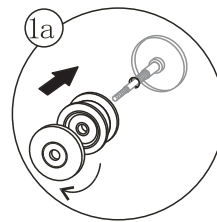
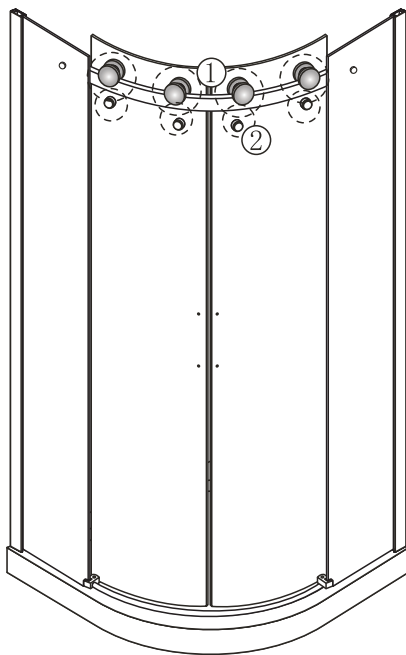

View from inside

Step 6

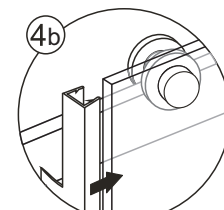
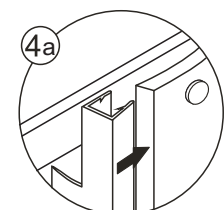
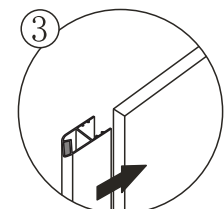
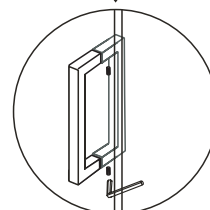
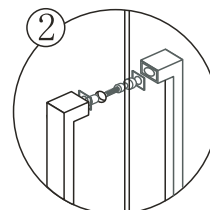
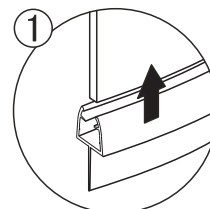
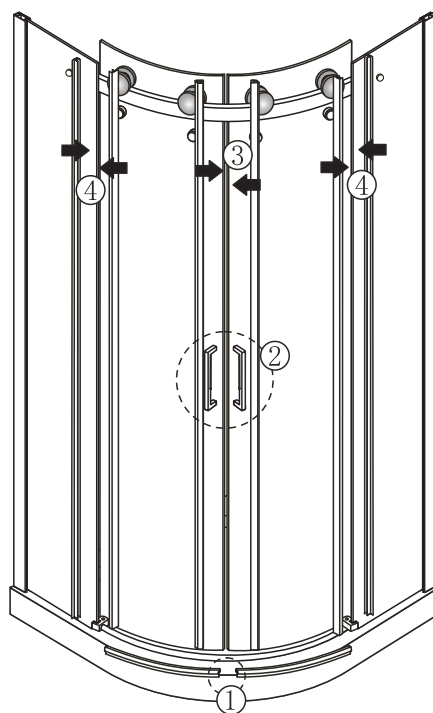

View from inside



Ensure wall profile are plumb.
Adjust enclosure to be square and level.
Wheels should be adjusted to square the doors and ensure smooth running.

Step 7

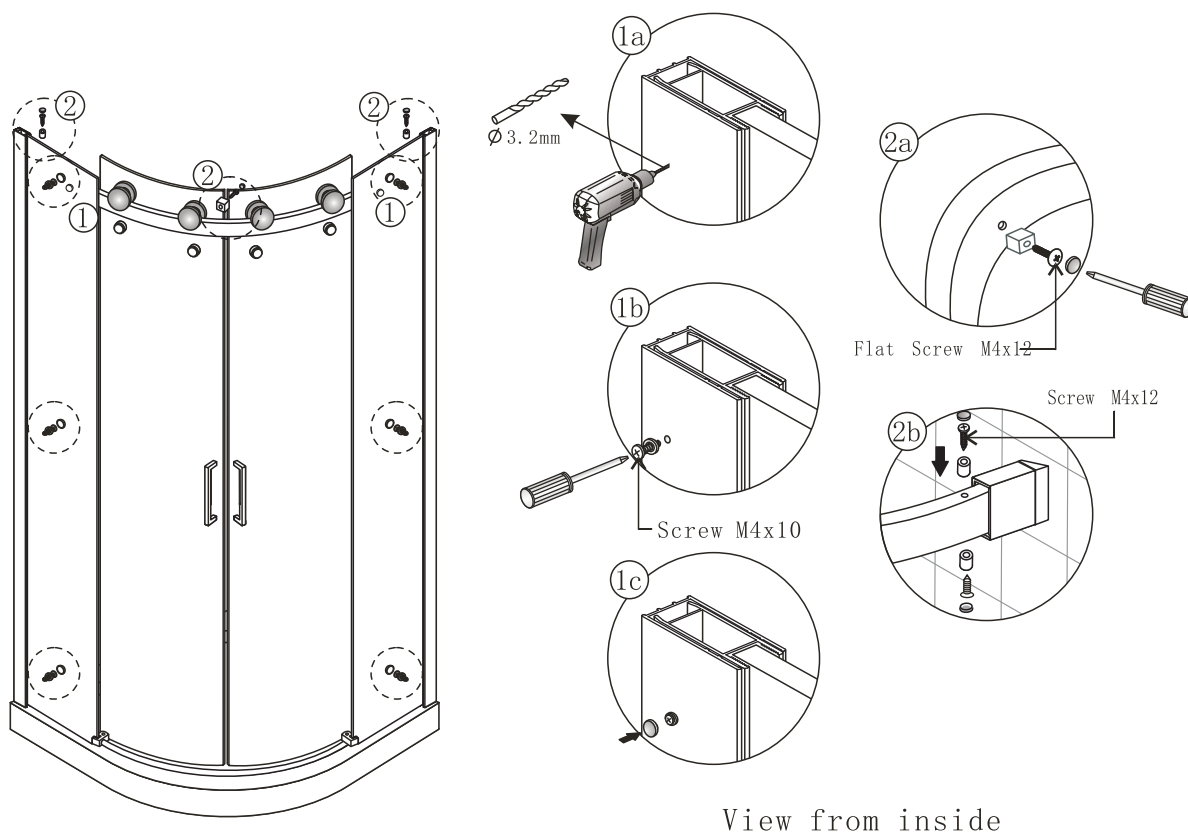

Step 8

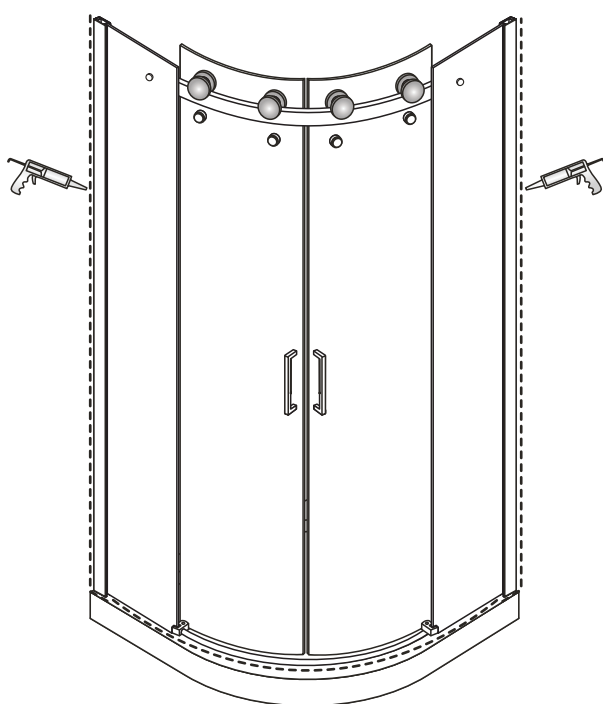

Allow 24 hours for silicone to dry before use.